



Research Culture Society

International Scientific Research Organization
www.researchculturesociety.org

and

International Languages Council



Faculty Development Programme on **Breaking Boundaries: Exploring the Intersection of LMS and ELT**



Date : 11 – 16 September, 2023
Timing : 2:30 pm to 4:00 pm (IST)

6 – Day FDP : Online / Virtual Mode

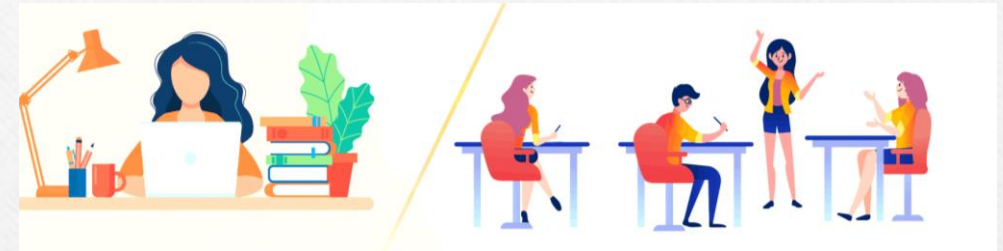

Who should attend ?

- Professors, Asso.Professors, Asst.Professors, Lecturers, Teachers, Educators, Academician
- Ph.D & M.Phil Research Scholars.
- Interested Citizens.



Registration Form: [Click Here To Register](#)

Email : RCSPEVENTS@gmail.com

For More details :

www.researchculturesociety.org

Registration Fee : Rs. 300 INR / \$ 8 USD
(INR for Indian & USD for Abroad candidates)

Payment Options:- Card Payment, Paypal, GPay, Paytm, PhonePe, Bank A/C. (Given in the Brochure file page no-.4)

Contact No: + 91 9033767725 (Call & WhatsApp) or

Submit the registration and send payment slip copy by email.





About the FDP : International Faculty Development Programme – course and topics will Explore the Intersection of LMS and ELT. Teaching with Technology and new patterns will help students learning. This is a programme for the people who are interested in the areas of ELT, Languages, Linguistics, Teaching, Education, Teacher Education, School Education, Education Colleges, Language Schools. The programme will offer both theoretical and practical exposure in the said areas.

Objectives :

- To introduce the LMS and its role in English Language Teaching (ELT).
- Exploring emerging trends and future directions in ELT-LMS integration.
- To enable the teachers and learners to apply the LMS research and understanding.
- To enable the learners to use these systems in their academic and professional development.



Topics

<p>Day – 1: 11/09/2023</p>	<p>Mastering the Basics of Learning Management Systems (LMS)</p> <ul style="list-style-type: none"> • Introduction to LMS and its role in English Language Teaching (ELT) • Overview of popular LMS platforms and their features
<p>Day – 2: 12/09/2023</p>	<p>Designing Engaging Online English Language Courses within LMS</p> <ul style="list-style-type: none"> • Instructional design models for online English language courses • Creating interactive and multimedia-rich content for LMS
<p>Day – 3: 13/09/2023</p>	<p>Enhancing Engagement through Multimedia and Gamification in LMS</p> <ul style="list-style-type: none"> • Formative and summative assessment methods in LMS • Implementing automated grading and feedback mechanisms
<p>Day – 4: 14/09/2023</p>	<p>Tracking, Assessing, and Empowering Learners in the Digital Realm</p>
<p>Day – 5: 15/09/2023</p>	<p>Revolutionary Research on ELT within LMS</p> <ul style="list-style-type: none"> • Designing research studies on the effectiveness of LMS in language teaching
<p>Day - 6: 16/09/2023</p>	<p>Collaborative Projects and Future Perspectives</p> <ul style="list-style-type: none"> • Sharing best practices and lessons learned

Note:- Presentation materials such as contents, images, slogans and photos taken from different web sources and used in the brochure and the program presentations for purely an academic presentation - learning purposes. There is no intention to harm any person, community or company.

Organizing Committee:

Dr. C. M. Patel

Director, Research Culture Society.
 Founder Member, International Languages Council.
 President, International Scientific Research Association
 Academic Program Head, EU.

Dr. Sedighe Zamani Roodsari

Foreign Language Instructor, College of Curriculum and Teaching, Auburn, Alabama, U.S.A.

Dr. HC. Vassilakou Evangelia

Manager of Education & Academic English instructor
 The English Academy of Languages, Greece

Dr. Layla Zourez

Ph.D in English Linguistics, Associate Professor at Mila University Centre, Algeria

Dr. Farah Hijazi

International Languages Council

Sirikarn Thongmak

International Languages Council

Mashal Shahid

Lecturer, International, Islamic University, Islamabad
 Chapter Coordinator - RCS

Resource Person

Dr. M. Nagalakshmi
Professor of English
VISTAS, Chennai, India

Participants and Certificate :

- Professors, Asso.Professors, Asst.Professors, Lecturers, Teachers, Educators, Academician Ph.D & M.Phil Research Scholars. Interested Citizens.
- e-certificate will be provided to registered - paid participants.

Learning platform: Zoom / Google Meet – Virtual Meeting.
(Meeting link will be shared through email before 24 hours of the program date)

Registration Form :

[Click Here To Register](#)

Faculty Development Program on Breaking Boundaries:
Exploring the Intersection of LMS and ELT

Date : 11 – 16 September, 2023
Timing : 2:30 pm to 4:00 pm (IST)
(6 Day)

Registration Fee : Rs. 300 INR / \$ 8 USD
(INR for Indian & USD for Abroad candidates)

Payment mode: NEFT/ RTGS / Online banking / GPay, Paytm, BHIM, or any other UPI Apps, Bank payment Apps, Paypal.
GPay / Paytm Number : +91 9033767725 (by entering our below bank account number)
From Paytm - To Bank A/c Account - Enter our below Bank Account details - proceed - payment.

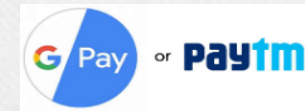

BANK NAME - CANARA BANK
ACCOUNT NUMBER - 4540201000207
ACCOUNT TYPE - CURRENT
ACCOUNT HOLDER NAME (Beneficiary name) - RESEARCH CULTURE SOCIETY
BRANCH - PADRA, VADODARA, GUJARAT, INDIA
IFSC CODE - CNRB0004540
SWIFT CODE - CNRBINBBVAD

International Participants :- Paypal Payment OR Pay using International Debit / Credit card.
Online Payment Link: <https://researchculturesociety.org/payment/>



In Paypal option - Just type - 8 USD in - Other Amount – box then proceed further.
If pay into bank account pay total \$ 10 USD with additional transaction charge.

Submit the registration and send payment slip by email to:- **RCSPEVENTS@gmail.com**

The Director,
Research Culture Society. (www.researchculturesociety.org)