

# International Conference on Research and Innovations

REGISTER  
NOW

**ICRI – 2026** **Bangkok, Thailand**  
**Date: 27 – 28 March, 2026**

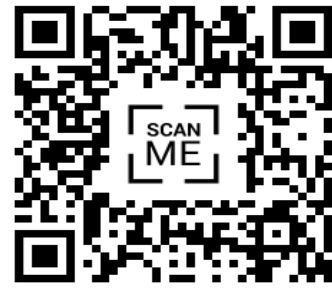
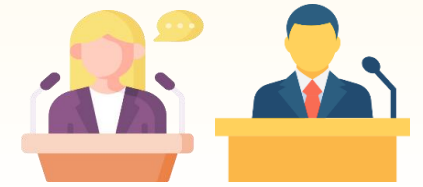

**Conference and Awards**



**Opportunities:**  
**Call for Presentation**  
**Paper, Abstract, Project,**  
**Poster, Thesis, Dissertation**  
**Collaboration (MoU/ MoA/ MoC)**

**\*Free or Paid Publications**



<https://researchculturesociety.org/icri-2026/>



<https://asianresearchfoundation.org/icri-2026/>

[israintconf@gmail.com](mailto:israintconf@gmail.com)



<https://forms.gle/hRgiMQAp4fbCwkaQA>



+91 9033767725



## About the organizing Institutions:

**The Asian Research Foundation (ARF)** is a globally-oriented, non-profit organization dedicated to advancing scientific knowledge, innovation, and interdisciplinary collaboration across borders. Founded on the principles of excellence, integrity, and inclusivity, the ARF serves as a platform for researchers, institutions, and policymakers to collaborate on solutions to the world's most pressing challenges.

**The Indian Institute of Management and Commerce (IIMC)** established five decades ago (year 1973) has to its credit some outstanding achievements in the field of Commerce Education in general and Honours, Analytics, Computer Applications, BBA course in Commerce & Data Science in B.Sc. at the Degree level and M.Com at P.G. Level. The college was admitted into grant-in-aid in the year 1980 and it was admitted into Sec.2 (f), 12-B of University Grants Commission in the year 1994, An Autonomous College, affiliated to Osmania University and An ISO 21001:2018 Certified College. Re-Accredited by NAAC with "A+" Grade. The college was ranked by various magazines like The Week, Outlook, India Today, Education World, Digital Learning and it has established itself as a premier institution in the field of Commerce, Science and Management education in the country.

**International Scientific Research Association** is registered and an esteemed research association working on to provide scientific research services, educational studies and activities at international level, also coordinate with other research organizations for the educational research events. Scientific Research Association as honorary partner of the 'Research Culture Society' with MoU – collaboration.

**Supporting Institutions:** Shinawatra University, Bangkok, Thailand;; & International Languages Council.

**Eurasian Institute of Science and Technology (EU)** : Institute of Science & Technology is a self financed college, sponsored has been started in the year 2013 with a noble aim of imparting technical education. The institution enables them to be placed as the best professionals in industries and make them enter into high level programs with competence and confidence. Institute trains specialists in Physical Science, Life Science and Computer Science. Eurasian University is an institution of the central region of EU, for qualified personnel training in science, engineering, technology, management, law, education and research specializations.

'**Research Culture Society**' (RCS) is a Government Registered **International Scientific Research organization**. Registered with several United or Government bodies. It is also an independent, professional, non-profit international level organization. RCS-ISRO shall also initiate and setting up new educational and research programs with other international organizations. Society has successfully organized 155+ conferences, seminars, symposiums and other educational programmes at national and international level in association with different educational institutions.

**Other Institute / University/ Company can Join as a Co-Organizer or supporter or co-sponsor.**

**Objective of the International Conference:** is to bring together innovative academics, researchers and industrial experts in the field of Scientific, Multidisciplinary Innovation Studies in Academic Research to a common platform. Another goal is to promote scientific information interchange between researchers, academicians, students and practitioners working in conference country and abroad. The main aim of the conference is to provide a interaction stage for researchers and practitioners from academia and industries to deal with state-of-the-art advancement in their respective fields. The conference will be held in regular interval to make it an ideal stage for people to share views as per themes and scope of conference.

**Conference Website:-** <https://researchculturesociety.org/icri-2026/> / <https://asianresearchfoundation.org/icri-2026/>

**Submission & Communication Email:-** [israintconf@gmail.com](mailto:israintconf@gmail.com)

**Conference Indexing:-**



## Tracks & Sub-themes

Themes and Sub-themes related subjects & topics Abstracts / Papers/ Projects can be submitted.

### **Track 1 : General Science, Applied Science and Health Care Science :**

- Physics
- Chemistry
- Bio Technology
- Biological Sciences
- Mathematics
- Nanoscience
- Life Sciences
- Environmental Science
- Forensic Science
- Healthcare Science & Nursing
- Family & Home Sciences

### **Track 2 : Engineering and Technology**

- Mechanical Engineering
- Industrial & Production Engineering
- Civil and Structural Engineering
- Electronics and Telecommunications Engineering
- Computer Science and Information Technology:
- AI & IoT in Technology
- Environmental Engineering
- Green Technology
- Electrical Engineering
- Research and Innovation Technology
- Energy Engineering
- Technology and Innovations

### **Track 3 : Business Management :**

- Strategizing Global Marketing Practices
- Emerging Trends of Global Marketing
- Innovative Practices to Manage Global Businesses
- Role of Entrepreneurship in Global Environment
- Entrepreneurial growth, innovation and strategies
- Innovation Management & Trust Management
- Tourism Marketing and Management
- Hospitality Marketing and Management
- Human Resource Management.
- Agriculture Management.
- Brand Management & Marketing Practices
- IoT and AI in business development

### **Track 4 : Commerce/ Trade & Economy**

- Trade Analysis
- Banking
- Finance
- Financial Markets
- Economics
- International Economics
- Economy Development
- Finance and Economics
- Financial Accounting
- Stock and Commodity Market
- Company Law
- Accountancy & Income Tax
- Cost & Management Accounting
- Taxation
- Income Tax Laws
- Tax Policies

### **Track 5 : Social Sciences & Literature :**

- Geography / Demography / Area Studies
- Politics
- Psychology
- History
- Civics
- Culture and Religion
- Law and Policy
- International Law Practices
- Communication Studies
- Language Learning and Teaching / ELT
- Linguistics & Literature
- Information Sciences
- Journalism & Media
- Sociology
- Social Work
- Family & Community Science

### **Track 6 : Education and Physical Education - Sports Science :**

- Teaching and Learning Pedagogy
- Lifelong Learning vs Blended Learning
- Educational Management and Administration
- Higher Education and Standards
- Basic Educational Research
- Quality Management in Education
- STEM Education
- Health Education
- Exercise Physiology / Sports Psychology
- Science of Sports Training
- Science of Yoga
- Sports Nutrition
- Sports Biomechanics
- Sports Industries and Engineering
- Entrepreneurship in sports

# Description of Registration & Participation

\* Best Paper Presentation Award,

\*Best Poster Presentation Award.

For Teaching Faculties, Ph.D/ M.phil, Masters, Bachelors Students, Researchers, Scientists, Industry Delegates or any interested Citizen.

Research Articles, Papers, Projects, Thesis, Dissertation are invited for presentation and publication.

**Submission Email: [israintconf@gmail.com](mailto:israintconf@gmail.com) (Abstract/ Full Paper/ Payment slip / PPT)**

Submission Deadline / Last Date till :		DATE/MONTH/YEAR	
Registration & Payment	Abstract	Presentation PPT File	Full Paper / Article for Publication
13/03/2026	11/03/2026	18/03/2026	till 20/04/2026

On Acceptance of Abstract – Presenters can Pay Registration Fee and Attendee can pay direct Registration Fee; Send a payment proof copy in email attachment.

Registration & Participation Charges ( 10% or 5% Discount Applicable as on the webpage )			
THB (฿) is for Thailand Participants; INR (Rs.) is for Indian Participants & USD (\$) is for other International Participants,			
		PHYSICAL MODE	-
REGISTRATION FEE - Per 1 Person / Candidate		Academician / Educationist Student / Researcher Industry Delegate / Interested Person	University/ Institute/ Collage/ Industrial Advertisement.
( Physical mode )	Registration - Presenter / Co-Presenter (**With Accommodation – Resident)	\$ 230 USD / Rs. 16500 INR / ฿ 6500 THB	-
	Registration - Attendee / Listener (**With Accommodation – Resident )	\$ 210 USD / Rs. 15500 INR / ฿ 6300 THB	-
	Keynote Speaker ( With Accommodation)	\$ 280 USD	
	Registration - Presenter / Co-Presenter (Without Accommodation )	\$ 180 USD / Rs. 14500 INR / ฿ 5000 THB	
	Registration - Attendee / Listener (Without Accommodation )	\$ 160 USD / Rs. 14000 INR / ฿ 4800 THB	-
	# Additional Night Stay - Residential Accommodation Per Person / Night	\$ 70 USD / Rs. 6000 INR / ฿ 2000 THB	-
	In case of co-presenter/ co-author not present at location (certificate / publication)	\$ 50 USD / Rs. 4000 INR / ฿ 1500 THB	-
	## Additional City Tour Package –	Extra Charge Approx. ฿ 5500 THB	-
	Best Paper / Project / Poster Presentation Award (by merit selection )	Free	-
	* Free Publications ( ISSN Journals Online & ISBN Proceedings Print )	Free	-
	*** Scopus / WoS / UGC listed - Free & Paid Journals Name Suggestion	Free OR Paid Approx. \$ 300 to 700 USD	
For below “Professional Awards” a separate registration required (If Interested) :	--		
## RCS International Awards / SRA Global Awards (Online / On Stage)	\$ 100 to 130 USD / 3500 INR to 6500 INR		

## PAYMENT OPTIONS :--

**Payment mode:** NEFT/ RTGS / Online banking / GPay, / Paytm, Forex transfer / Bank payment Apps / Paypal / Western Union / Moneygram.

Online Payment : -



**Payment terms - transaction charge :-** PAYPAL or International forex payments - additional 7% transaction must be added by the payer while making payments. **International Participants Payment must be with additional Bank transaction charge.**

UPI ID :- 9033767725@okbizaxis

Pay to Paypal ID :- researchculturesociety@yahoo.com

**Bank Account for :** NEFT/ RTGS / Online banking/ Western Union/ MoneyGram / International Forex Transfer.

**BANK NAME - CANARA BANK**

**ACCOUNT NUMBER - 4540201000207**

**ACCOUNT TYPE - CURRENT**

**ACCOUNT HOLDER NAME (Beneficiary) - RESEARCH CULTURE SOCIETY**

**Address BRANCH - PADRA, VADODARA, GUJARAT, INDIA**

**IFSC CODE - CNRB0004540**

**SWIFT CODE - CNRBINBBVAD**

Help / Inquiry Number: **+91 9033767725**



## Conference Easy Steps:

- Attendee - direct pay registration charge.
- Presenters - Follow below steps.

Register for the Conference



Submit – Abstract in 150 to 300 words.



Abstract status response in 2 days of Acceptance / Update / Rejection. (if rejection update - modify and submit again)



On Acceptance – Pay Registration Payment –  
(Send Payment proof copy by Email).



Receive – Letter of Acceptance and Invitation.  
(Accommodation Booking letter copy - before 5 days of conference dates)



Book your Flight - Apply for Visa / On Arrival



Prepare PPT Presentation and submit to Conference Email ID.  
(If ready full Paper / Article for Publication – submit to Conference Email ID).



Arrive at the Conference Venue.  
(On the Airports need to show Purpose as Tourist/Visitor)



Attend Conference Sessions.



After finishing Conference, get Certificate.



Visit City, Country - Back to your location

**Note:** Arrange Travel Flight and Visa yourself.  
If extra days stay accommodation require, contact us mention exact date to date and number of person.

**Pg.**

## ICRI - 2026 Bangkok Conference Agenda - Plan

Join WhatsApp group -- <https://chat.whatsapp.com/GRDGu63szNHEL5GcCH3IYE>

**Arrival Suggestions:** Participant need to arrive at Bangkok Airport, as per Thailand time between 04:00 am to 09:30 am and reach to Venue Resort. On the Airport terminal - participant can use Wi-Fi of Airport & wait for accompanying other participants.

**Free Pick-up / Drop :-** From Only Suvarnabhumi BKK Airport to the Conference venue.

**\* Valid Passport is compulsory for all. (with an expiry date of no less than 6 months)**

**Conference Venue :** Divalux Resort & Spa, Bangkok, Thailand.

(Approx. – 12.5 km from Suvarnabhumi International Airport - BKK ).

Date	## Additional City Tour Package - For Interested Candidates (Including Common sharing based Shuttle/Van Charge ) Candidate Need to Confirm & Pay in Advance for Booking as per below date wise	Charge Per Person / Candidate
	<b>Total Approx additional in travel – entry fee. (per 1 person)</b>	<b>5500 THB</b>
26 <sup>th</sup> , March, 2026 3:00 pm to 07:00 pm	<b>Evening Local Place Visit - The Ancient City Bangkok Self Dinner</b>	800 THB
27 <sup>th</sup> , March, 2026 05:30 pm to 09:30 pm	<b>Evening Local Place Visit - Self Dinner</b>	300 THB
28 <sup>th</sup> , March, 2026 03:00 pm to 10:30 pm (Extended Stay)	<b>Visit to Bangkok City Temples - The Grand Palace &amp; Wat Phra Kaew (Emerald Buddha) – (3 hours)  Asiatique The River front, Chao Phraya River – Cruise with Dinner</b>	350 THB Fix (van) + 500 THB  1800 THB
29 <sup>th</sup> , March, 2026 (Extended Stay)	<b>Plan 1) - Safari World + Marine park entry with Lunch OR Plan 2) Siam Paragaon Mall - Free; Indra square - Free, Bangkok Art &amp; Culture Centre, Sea Life Bangkok Ocean World ; Wat Arun – Boat Icon Siam Mall. Back to your Location or Extend Your Trip &amp; Days</b>	350 THB Fix (van) + 1500 THB  OR Each place different entry fee

Date	Agenda - Plan	As per Thailand standard time
26 <sup>th</sup> , March, 2026	<b>Arrival to Venue – Check-in</b>	10:30 am to 2:30 pm
	Near by local place Visit – Self Dinner	03:00 pm to 07:00 pm
	Intro of Conference Area & Presentation Plan	07:30 pm
27 <sup>th</sup> , March, 2026	Morning Breakfast	07:30 am to 08:30 am
	Inaugural Session - Abstract Publication Soft copy Keynote /Guest Speaker's speech	08:30 am to 09:00 am
	Presentation Session - 1	09:00 am to 10: 30 am
	Presentation Session - 2	10:30 am to 11:55 am
	Lunch break	12:00 pm to 12:45 pm
	Presentation Session - 3	12:45 pm to 02:15 pm
	Presentation Session – 4	02:15 pm to 03:30 pm
	Break (Tea/Coffee/Juice-Pastry)	03:30 pm to 03:45 pm
	Presentation Session - 5	04:00 pm to 05:30 pm
	28 <sup>th</sup> , March, 2026	Morning Breakfast
Presentation Session - 6		08:30 am to 10:45 am
RCS International Award & SRA Global Award Announcement		11:00 am to 11:30 am
Valedictory & Certificate - Award		11:30 pm to 11:45 pm
Lunch break / Check-Out Process.		11:50 am to 12:30 pm
	<i>City Tour (on sharing base Taxi/van for interested participants – it's not compulsory )</i>	01:15 pm to 08:30 pm
29 <sup>th</sup> , March, 2026	<i>City Tour / Places Visit (on sharing base Taxi/van for interested participants)</i>	
Note:. Time limit for each presentation 12 – 15 minutes only.		

**Help / Inquiry Number: +91 9033767725**



**For Flight Booking -** We can add candidate in our Group Flight Booking if 9 participants from the same location Or candidate can do self booking.

## Presentation - Publication Submissions Instructions

**Presentation include :** Abstract / Paper / Project / Thesis / Poster / Dissertation. **\*# Publications :** Full Paper / Article / Abstract

**For Presentations :** Download from website - Abstract Submission Template & Presentation PPT Template.

**Presentation Languages:** English (Font - Times New Roman) OR any other Spoken Language (Font – Unicode / Mangal / Nirmala UI / Google fonts)

**For Presentation (Research Paper / Article/ Thesis/ Project) :** PPT file approximately min.8 to max.20 slides,

**Presentation Time :** Minimum - 7 minutes ---- Maximum - 15 minutes.

**For Poster / e-poster Presentation size :-** Print Poster – 36" x 48" / 48" x 48" / 48" x 60" inch at conference, **OR e-poster :-** 1 PNG image on slide number - 1 or 2 & on the next 1 or 2 slides theory in PPT file.

**For pre-recorded video Presentation :** Pre-recorded presentation – maximum 10 minute, video presentation with slides of PPT (with Audio and Video) can be shared in email / drive attachment OR YouTube link. (with visible access permissions).

**Instructions:-** <https://researchculturesociety.org/how-to-participate-in-conference-and-prepare-a-presentation/>

**For Publications :**

**File Setup :-** M.S. word editable file, Page – A4, Normal Margin - 2.54 cm each side, Single Column, Fonts – Times New Roman, Size – 11, Title – 18, Theory – 11, Figures, tables in the center. Minimum – 1000 , Maximum – 5000 words. ( Minimum – 80% originality is required in contents & theory)

Title – Author Name, Designation, Affiliation – Department/ Faculty , College / University Name, Email ID, Contact Number, Full Address with Pin Code – Abstract – Keywords – Introduction – Objectives – Literature Review – Methodology – Middle Body (contents) – Analysis & Discussion – Results / Findings – Recommendations – Conclusion – cited References in APA / MLA/IEEE style .

**\*Publication of Conference :** ( For interested participants) : International Peer-Reviewed, Refereed, UGC, Scopus/WoS Journals.

- 1) IJIRMF – UGC Approved with impact factor : 9.47 for Tracks 1 to 4 – (Paper/ Article in English Language)
- 2) Journal of Science and Healthcare Exploration' with impact factor : 7.14 for Track - 1 : (Paper/ Article in English Language)
- 3) 'International Journal of Research Culture Society' -- UGC Approved with impact factor – 9.241 for Tracks 5 & 6 : (Paper/ Article in English Language)
- 4) 'Shikshan Sanshodhan' with impact factor : 9.134 for Track 3, 4, 5 & 6 : Other Languages.
- 5) Proceedings – Abstracts Book for all tracks with ISBN -
- 6) **OR \*\*\*Scopus / WoS Journal** ( Free or Approx. \$ 300 to 700 USD): 1) The Scientific Temper.;, 2) Journal of Electrical Systems; 3) Nanotechnology Perceptions; 4) Studies in Business and Economics; 5) Journal of Current Southeast Asian Affairs 6) Revista Electronica de Veterinaria; . 7) Journal of Language, Identity and Education.; 8) FORTELL: Journal of Teaching English Language and Literature. 9) Studies in People's History. OR any related.
- 7) **OR** Publication is Optional not compulsory .

**Conference Submission and Communication Email :** [israintconf@gmail.com](mailto:israintconf@gmail.com)

**Contact Number:-** +91 9033767725 (Call & WhatsApp)

## Participation Norms :

**Inclusion in Registration Charge (With or Without Accommodation) :** Conference participation, Access to all sessions, Conference kit, Hard copy Certificate, lunch & break, Best Paper award / Best Presentation / Best Poster Presentation as per merit selection. \*Free Conference Proceedings copy with ISBN & selected original Full Papers / Articles Free Publication in ISSN International Peer-Reviewed, Indexed Journals.

**With Accommodation Room Include:** 2 night stay accommodation (2 or 3 persons sharing), - morning breakfast. Residential Accommodation will be arranged as per male / female / family suitability. Room Stay for 2 days-nights: Regular Check-in - (01:30 pm) & Checkout (12 noon). Extra Charge for demand of - Personal room or Accompanying person.

**Without Accommodation Include:** Lunch, break with tea / coffee/ juice – pastry & morning breakfast with tea / coffee/ juice – pastry.

**Exclusion in Registration Charge :** The conference does not include Visa, Flight Air Fare, Medical facility and Evening Dinner.; # Additional - Residential Accommodation \*\*\*Scopus / WoS / Springer Publications with Extra Charge. ## Additional City Tour Places, Sightseeing Places Tickets and Travelling Charges will be in a sharing base with additional charges.

**Payment terms - transaction charge :** All payment must be in advance for confirmation.; & International card payments - additional transaction charge 7% must be added by the payer.

**Cancellation – Refund Policy :-** 50 Days Before Conference: 60% refundable.; 30-40 Days Before Conference: 50% refundable.; Less Than 30 Days Before Conference: No refunds will be issued.

**## RCS International Awards & SRA Global Awards are with Separate Participation :** Candidate can register and nominate Awards. Awards charge include conference hall entry, memento, trophy, certificate, 1 lunch for 1 day. Non Attendee will receive at Home Address, If get selected. NOMINATION FORM :- <https://researchculturesociety.org/awards/> ).

**SPONSHORSHIP GUIDELINES** available at : <https://researchculturesociety.org/sponsorship/> **PAY NOW :** <https://researchculturesociety.org/payment/>



**Travel - Arrival Suggestions:** Participant may arrive at Bangkok Airport- BKK or DMK, as per Thailand time between 04:00 am to 09:30 pm. On the Airport terminal - participant can use Wi-Fi of Airport & wait for accompanying other participants. Resort Shuttle Bus from - BKK Airport Pick-up / Drop is Free to reach at the Resort venue; Reach to Venue at 1:00 pm to 2:30 pm

Conference WhatsApp group joinin link :- <https://chat.whatsapp.com/EjOkcXznieN7FUgLcCD4IF>

For Conference attendance :- Acceptance Letter / Invitation Letter will be provided.

All participant travelers must have a valid passport / Identity Proof as per Thailand travel guidance rules and norms. For few countries - Thailand has Free Visitor Visa “On Arrival” - Check below link page .

Visa Exemption / Visitor Visa (On Arrival Visa & Entry) Countries list :- [https://www.thaiembassy.at/en/content\\_page/item/383-list-of-countries-which-have-concluded-agreements-on-the-exemption-of-visa-requirements-with-thailand.html](https://www.thaiembassy.at/en/content_page/item/383-list-of-countries-which-have-concluded-agreements-on-the-exemption-of-visa-requirements-with-thailand.html) OR <https://thaiconsulatela.thaiembassy.org/en/publicservice/visa-exemption-and-visa-on-arrival-to-thailand>

**At the Airports Only Show – Travel Purpose as - Tourist / Visitor** for Easy Transit from Airport Authority. ( Valid Passport, / Identity Proof Card / Hotel Stay Booking letter / Approx. 7000 THB in cash ).

For Flight Booking - We can add candidate in our Group Flight Booking Or candidate can do self booking.

**Flight Booking :-** MakeMyTrip / goibibo / Cleartrip / easemytrip / Booking.com or any authentic website. **Contact Number:-** +91 9033767725 (Call & WhatsApp)

\*\*\*\* In any undesirable circumstances - situations, organizers can postpone/ change dates and/or locations. In case of less number of participants conference will be conducted in virtual/online mode. Conference Participation Agreement needs to be signed by each participant.

Instructions - 1

Instructions - 2

Entrance - Reception

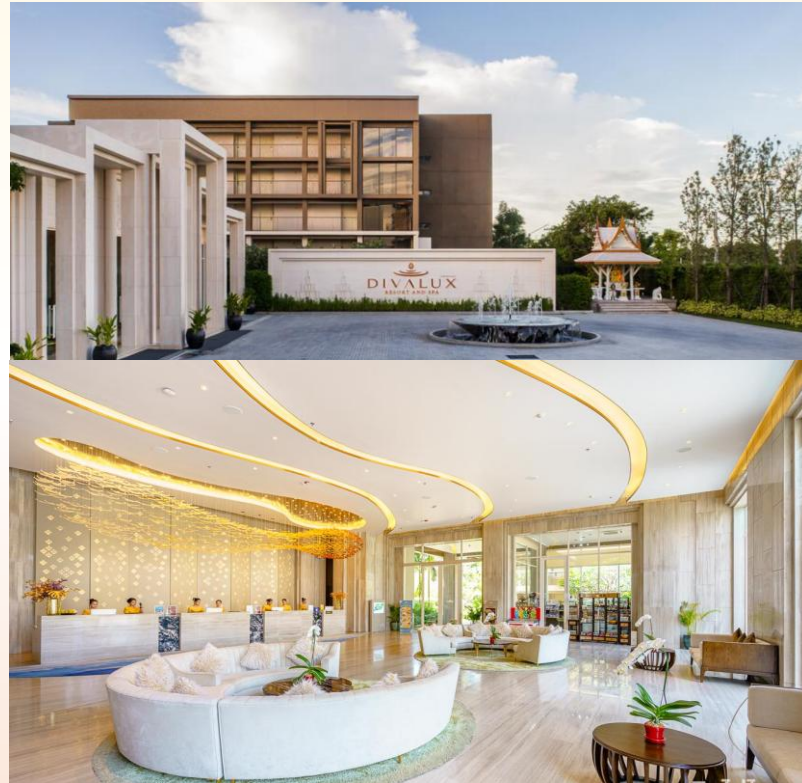

Conference Hall



Room Accommodation



Facilities



Food Zone



## Near by Visiting Places

**Temples –** (As per open hrs timing)  
The Grand Palace & Wat Phra Kaew (Emerald Buddha) , Wat Arun



**The Ancient City Bangkok**



**Chao Phraya River - Cruise Dinner (Evening)**  
Entry/Admission - Chao Phraya River  
(Any 1 Cruise with Buffet Dinner)



**Safari World + Marinpark Bangkok with Lunch**



## Conference Targeted Countries



## Conference Indexing

